



# Welcome

## TxDOT Atlanta District Annual Bicycle Meeting

June 29, 2021



## Purpose of the Bike Meeting



- The purpose of this public meeting is to provide information on transportation projects that might affect bicycle use, plans, policies, and programs for the TxDOT Atlanta District and to receive public comments on those projects.

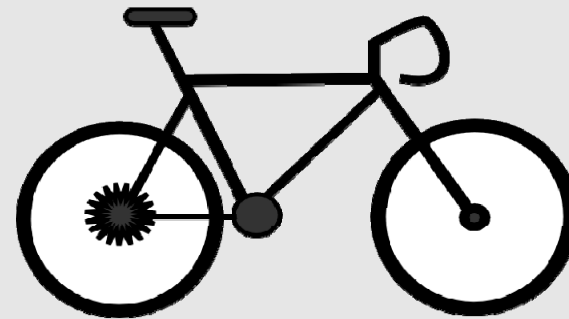

TxDOT, the MPO, and local partners are working collaboratively on a common goal to connect the multimodal network within the region.





## PEDESTRIAN TIPS:

-  **Always cross the street at an intersection.**
-  **Obey the “walk/don’t walk” pedestrian signals.** Don’t enter the crosswalk once the hand begins flashing.
-  **Use the “push to walk” button, where available.** It adds pedestrian crossing time to the traffic signal.
-  **Always stay alert.** Don’t be a distracted walker.
-  **Never assume vehicles (cars, buses, bikes) see you.** Look both ways before you cross the street!



***Safety Never Stops!***



## Atlanta District County Map

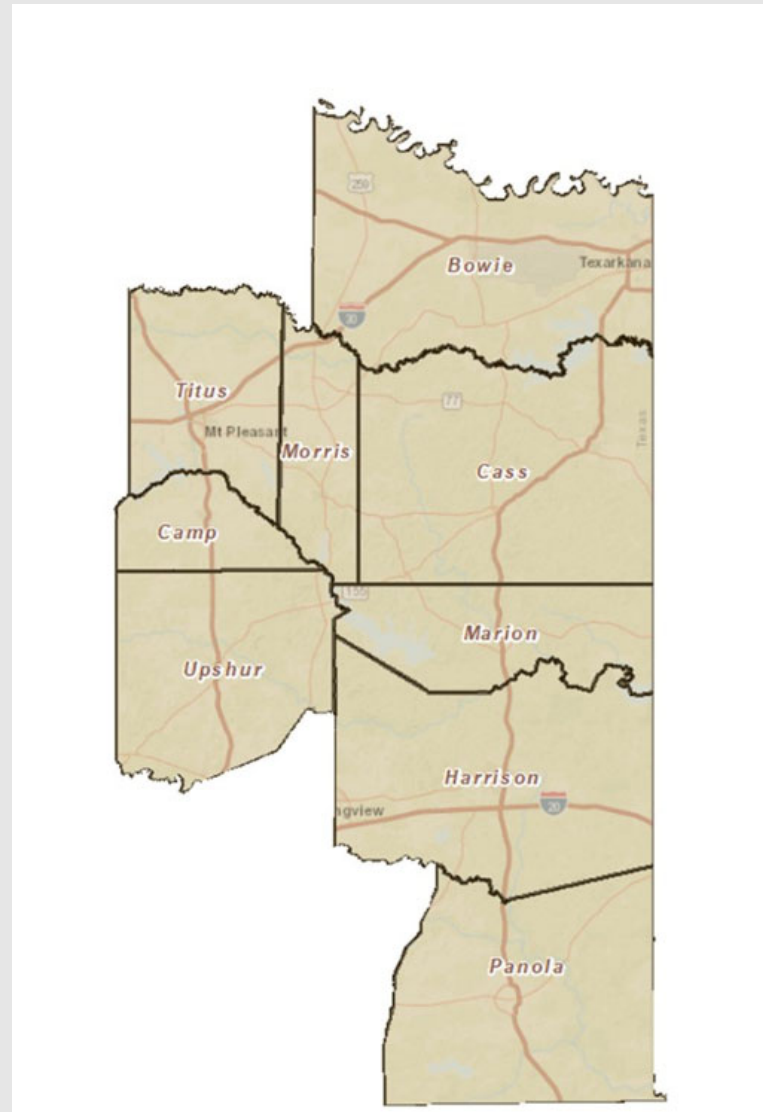



# Texarkana Metropolitan Planning Organization (MPO) Boundary

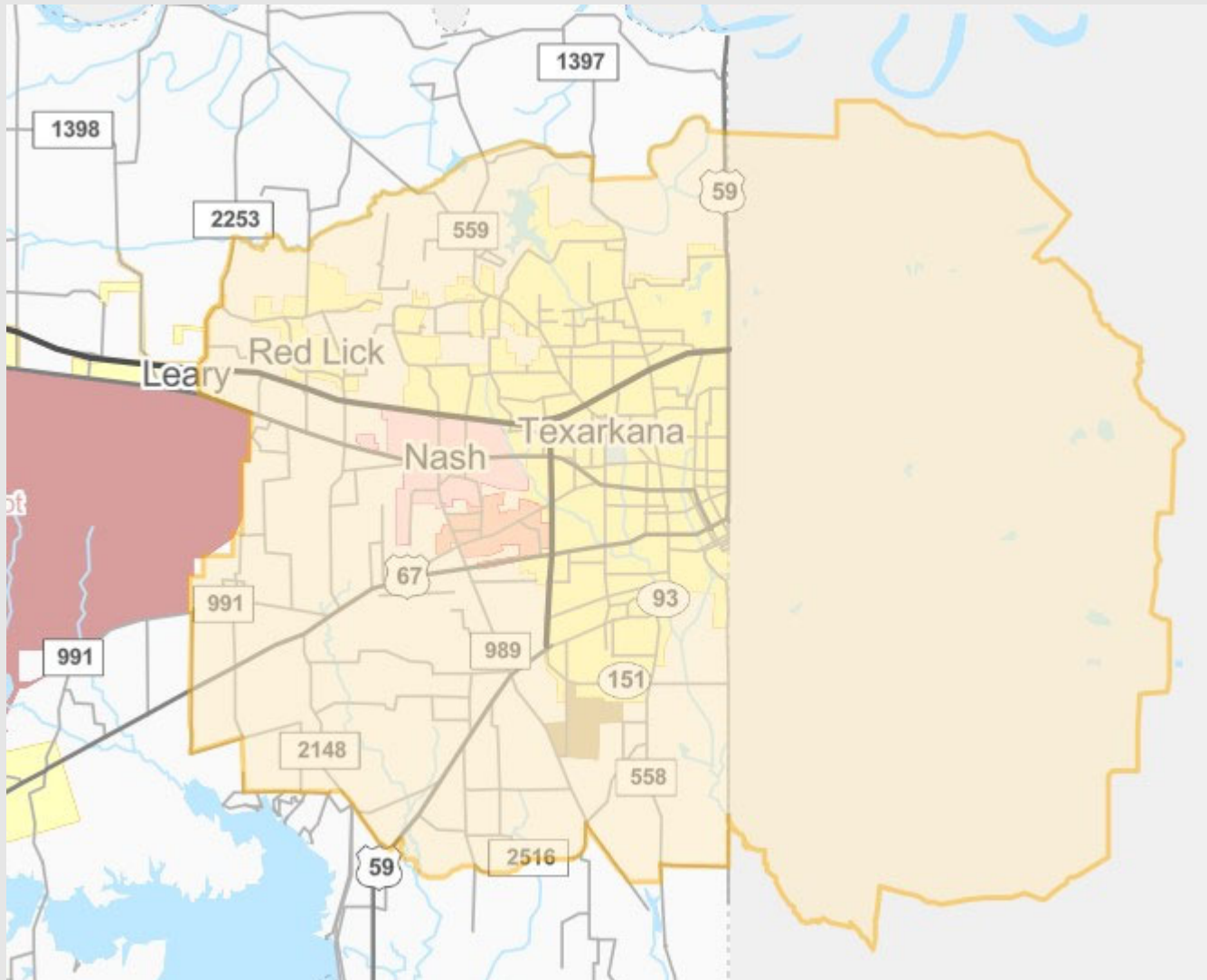

# Longview Metropolitan Planning Organization (MPO) Boundary

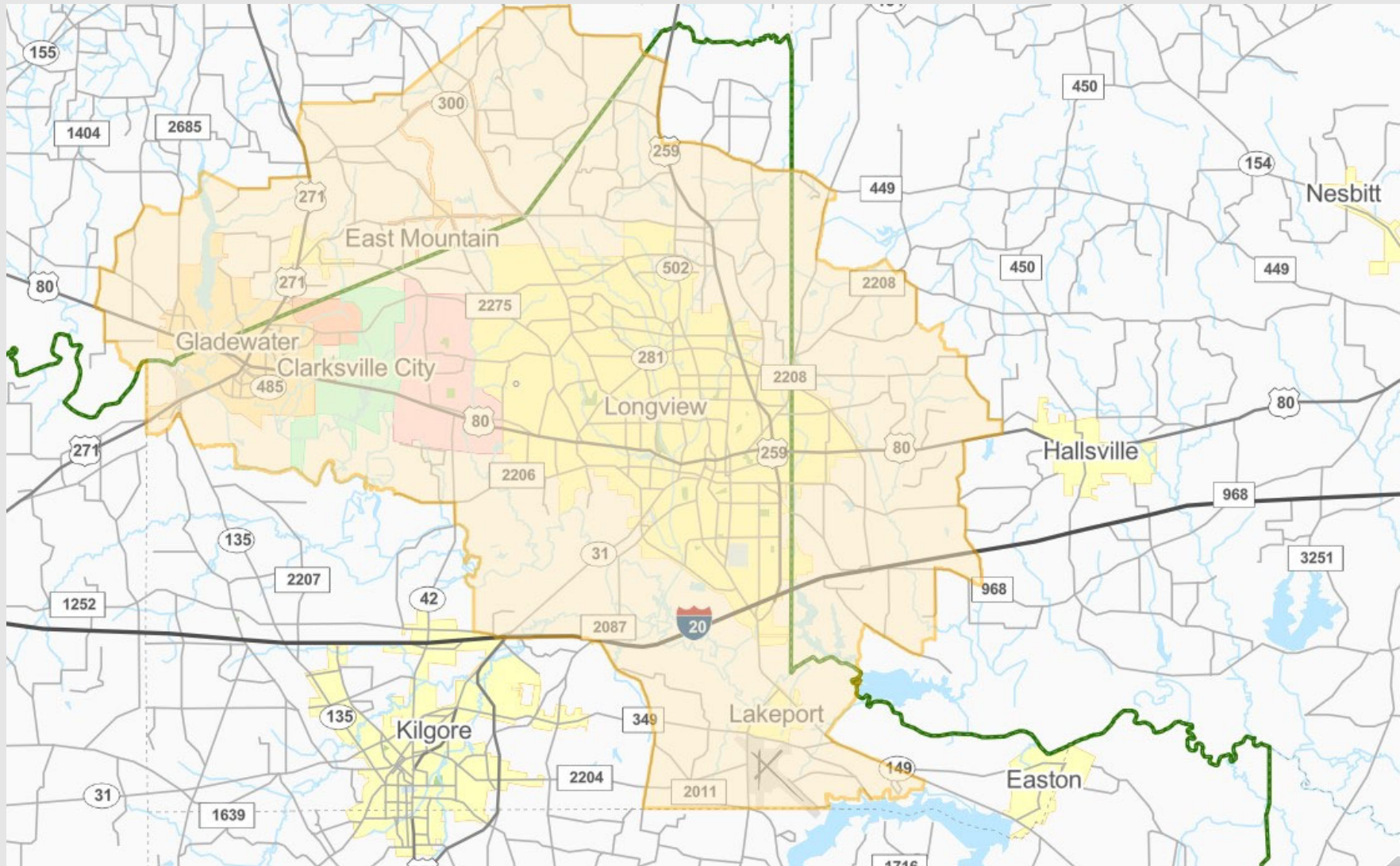

# Construct Sidewalks on SH 93 (Summerhill Rd.) – Bowie County



## Sidewalk Projects Under Construction

CSJ: 0945-01-042

Highway: SH 93 (Summerhill Rd)

Limits: Fr: US 82 To: West 10<sup>th</sup> Street

Project Within: Texarkana MPO Boundary

County: Bowie Co.

Description of Work: Construct Sidewalks

Project Length: 0.585 miles

Project Let: December 2019

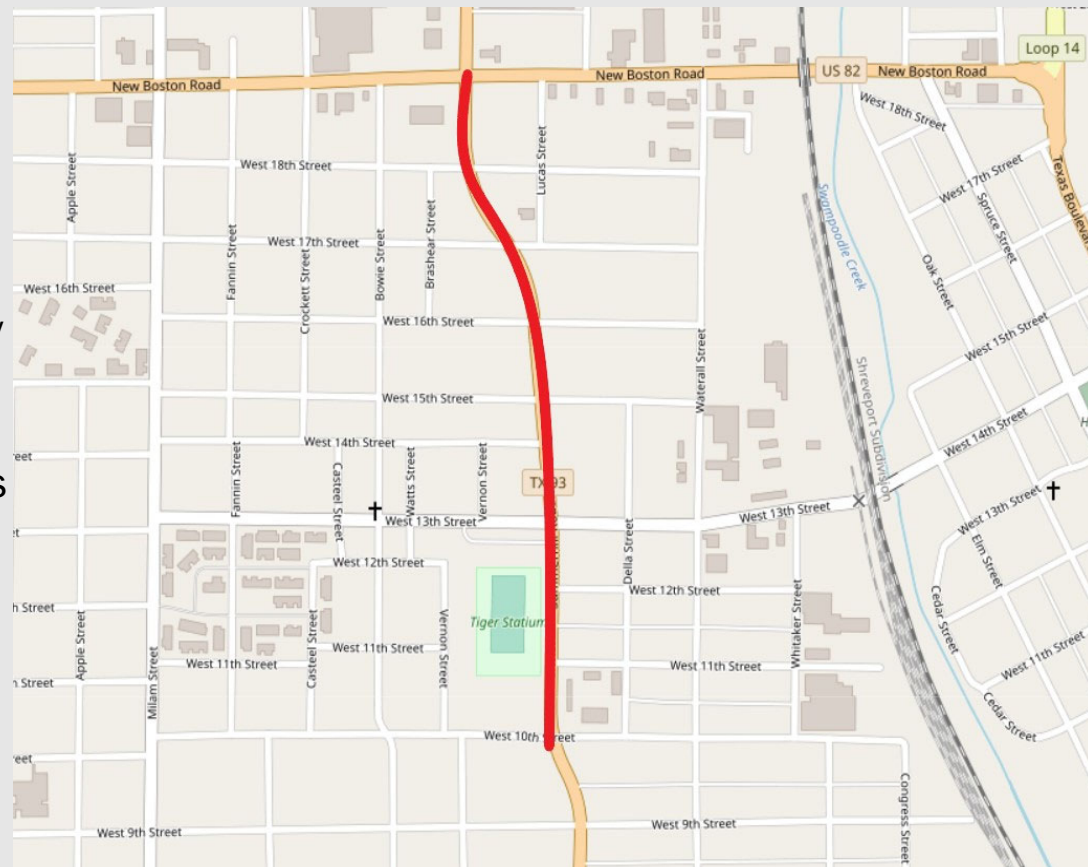



# Construct Sidewalks on SH 93 (Summerhill Rd.) – Bowie County



## Sidewalk Projects Under Construction

CSJ: 0945-01-043

Highway: SH 93 (Summerhill Rd)

Limits: Fr: Meadow Lane To: Kennedy Lane

Within: Texarkana MPO Boundary

County: Bowie

Description of Work: Construct Sidewalks

Project Length: 0.616 mile

Project Let: December 2019

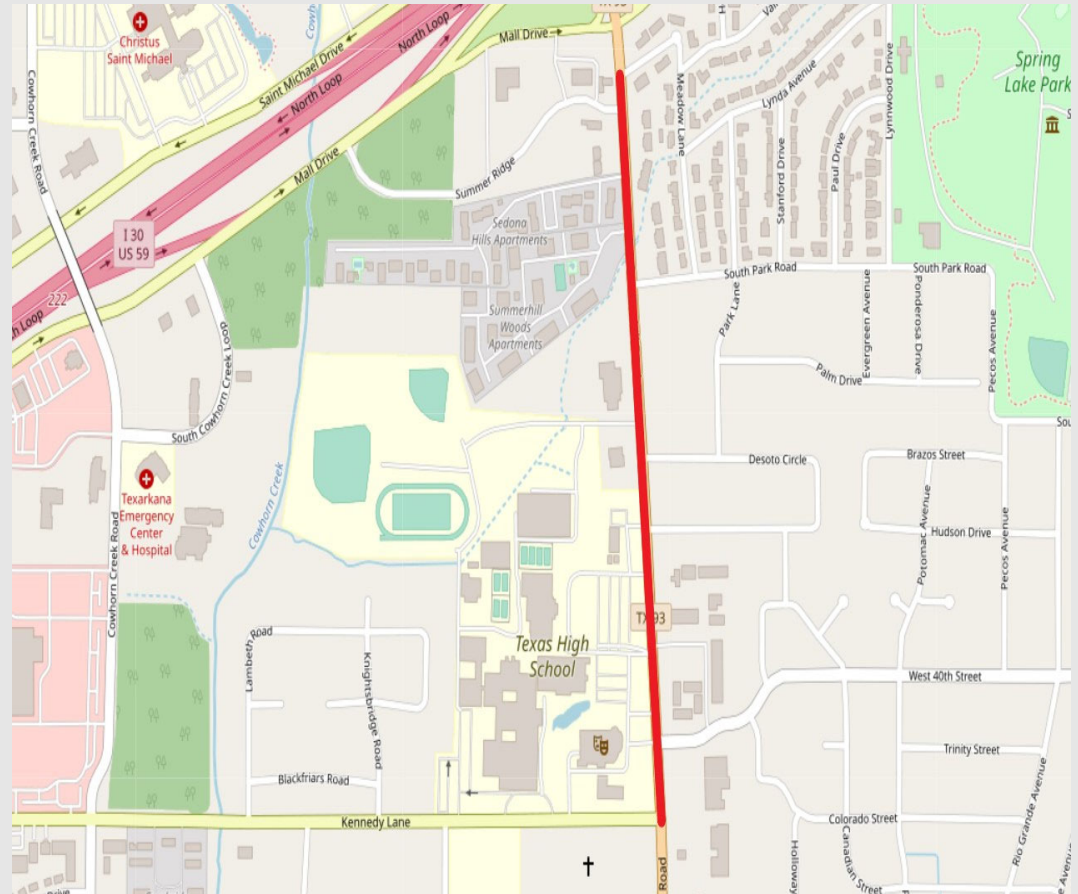



# Construct Sidewalks on FM 559 (Richmond Rd.) – Bowie County



## Sidewalk Projects Under Construction

CSJ: 1020-01-055

Highway: FM 559 (Richmond Rd)

Limits: Fr: N. Robison Road

To: College Dr.

Within: Texarkana MPO Boundary

County: Bowie

Description of Work:

Construct Sidewalks

Project Length: 0.484 mile

Project Let: December 2019

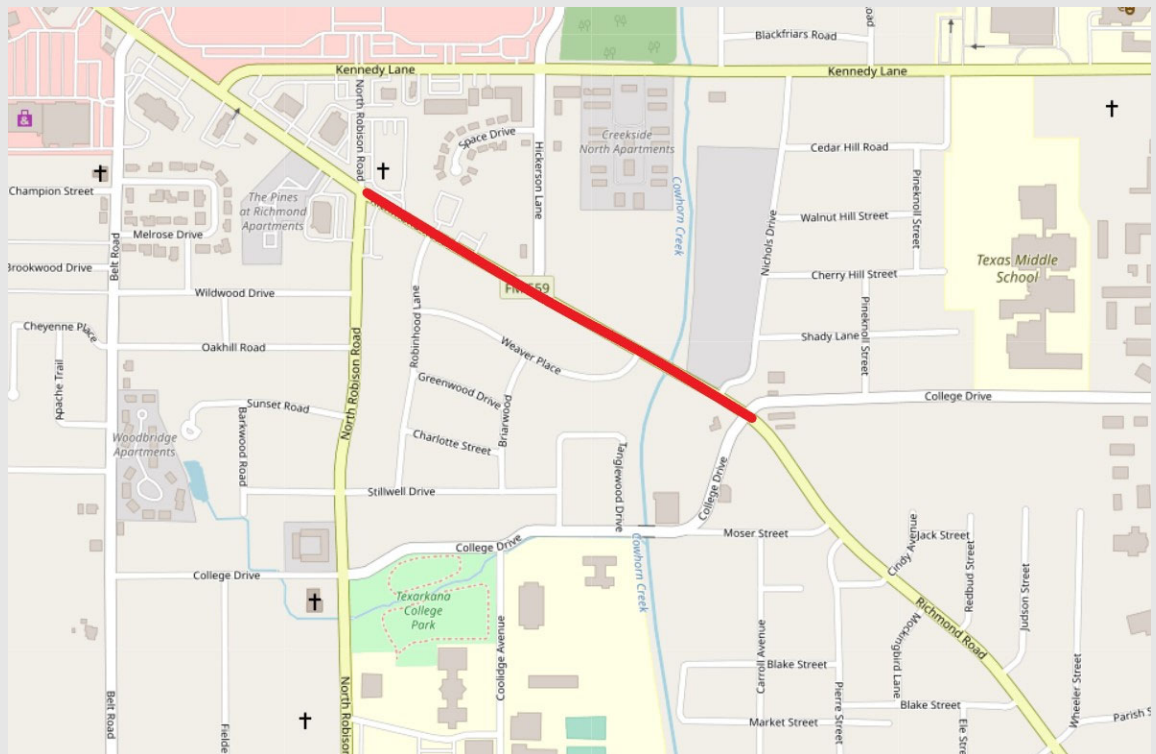

# Construct Sidewalks in Marshall – Harrison County



## 2017 Transportation Alternatives Set-Aside (TASA) Project Johnson Street Sidewalk Project in Marshall Project Sponsor: City of Marshall

CSJ: 0919-03-062  
City Street: On Johnson  
Street, Five Notch Road &  
Positive Place in Marshall  
County: Harrison

Description of Work:  
Construct Sidewalks  
Project Length: 0.68 mile  
Project Let: May 2021

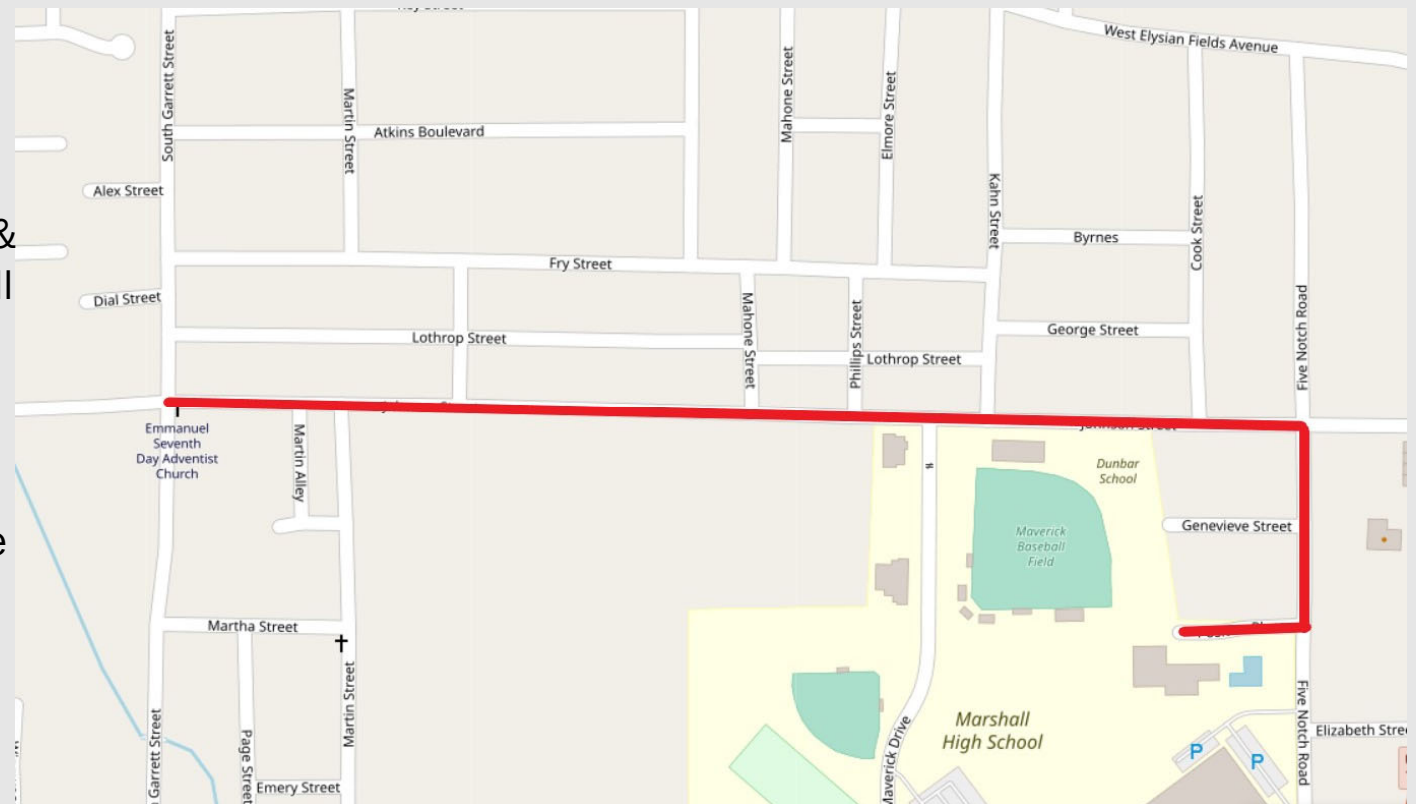

# FM 989 Reconstruction & Widening Project – Bowie County



**CSJ:** 1231-01-066

**Project Within:** Texarkana MPO Boundary

**Highway:** FM 989

**Limits:** Fr: North of IH30 Frontage Road To: 0.3 Mi N of Gibson Lane

**County:** Bowie

**Description of Work:** Widen existing 2-lane highway to 4-lane divided urban section-shared-use outside lanes and sidewalks

**Project Length:** 0.53 mile

**Estimated Project Letting:** April 2022

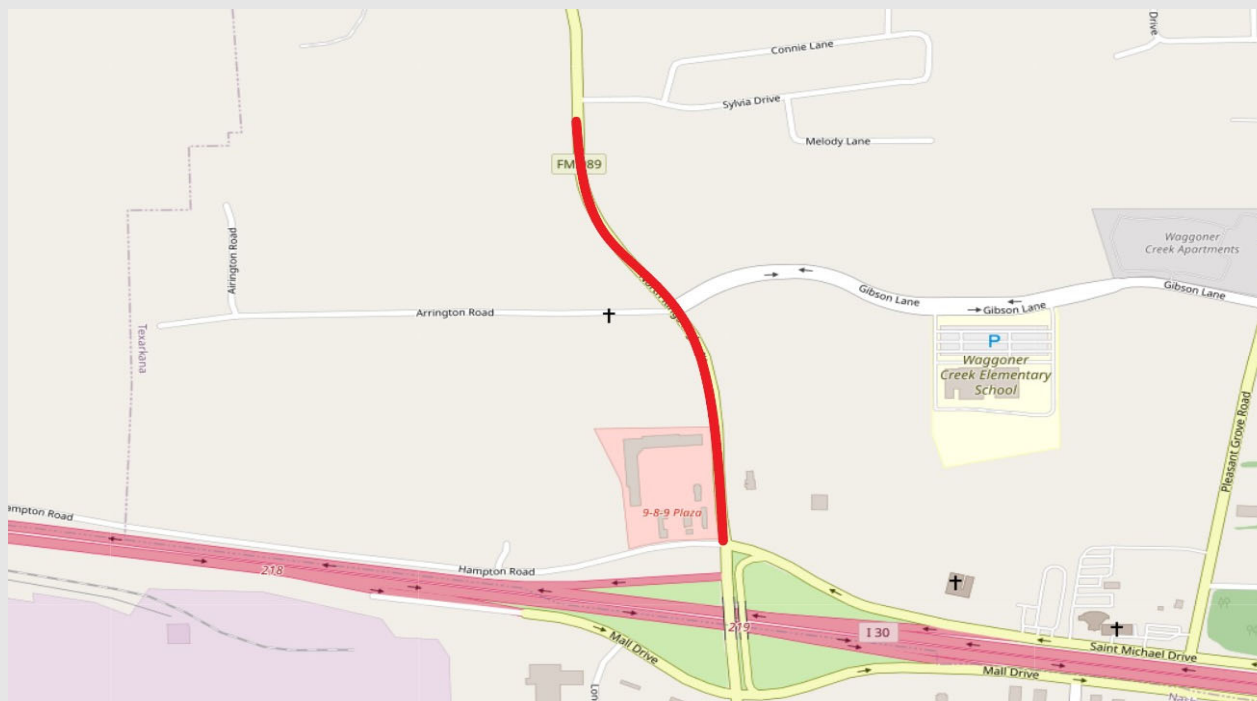



## FM 989 – Proposed Typical Sections

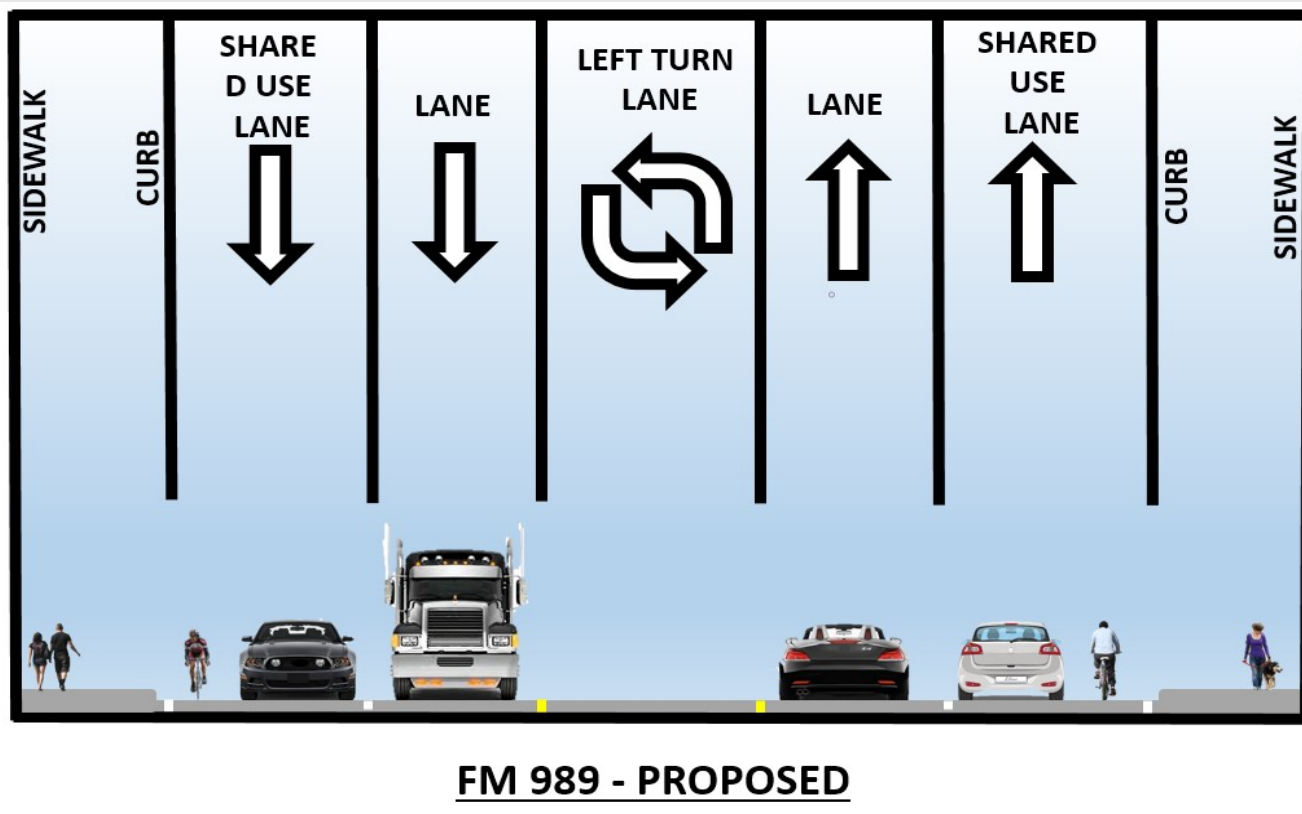

## I-30 Frontage Road Project – Bowie County



CSJ: 0610-07-097- Within Texarkana MPO Boundary

Highway: IH 30

County: Bowie

Limits: Fr: FM 3419 To: FM 989

Description of Work: Construct one-way frontage roads, entrance & exit ramps, & turnarounds, and replace bridge at FM 989 – shared-use outside lanes & sidewalks

Estimated Project Letting: April 2022

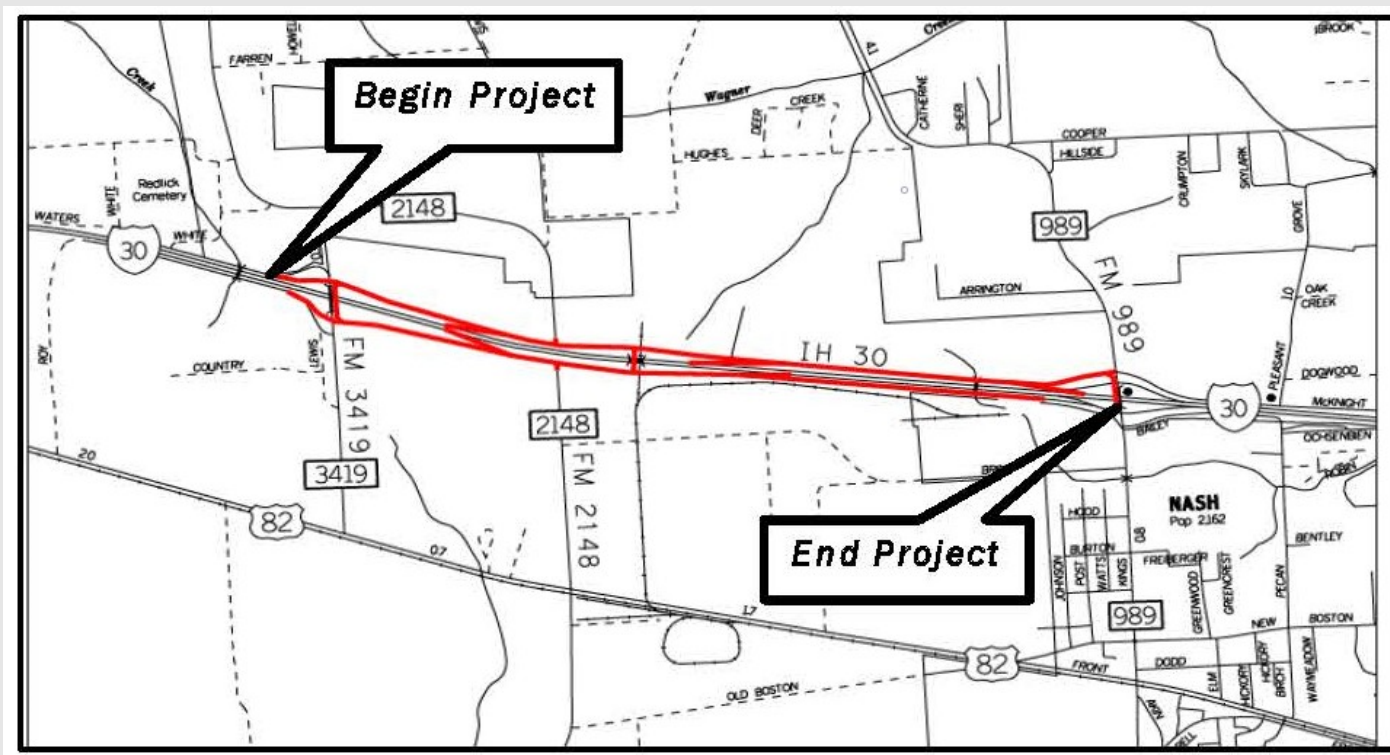

# I-30 Frontage Road – Existing & Proposed Typical Sections

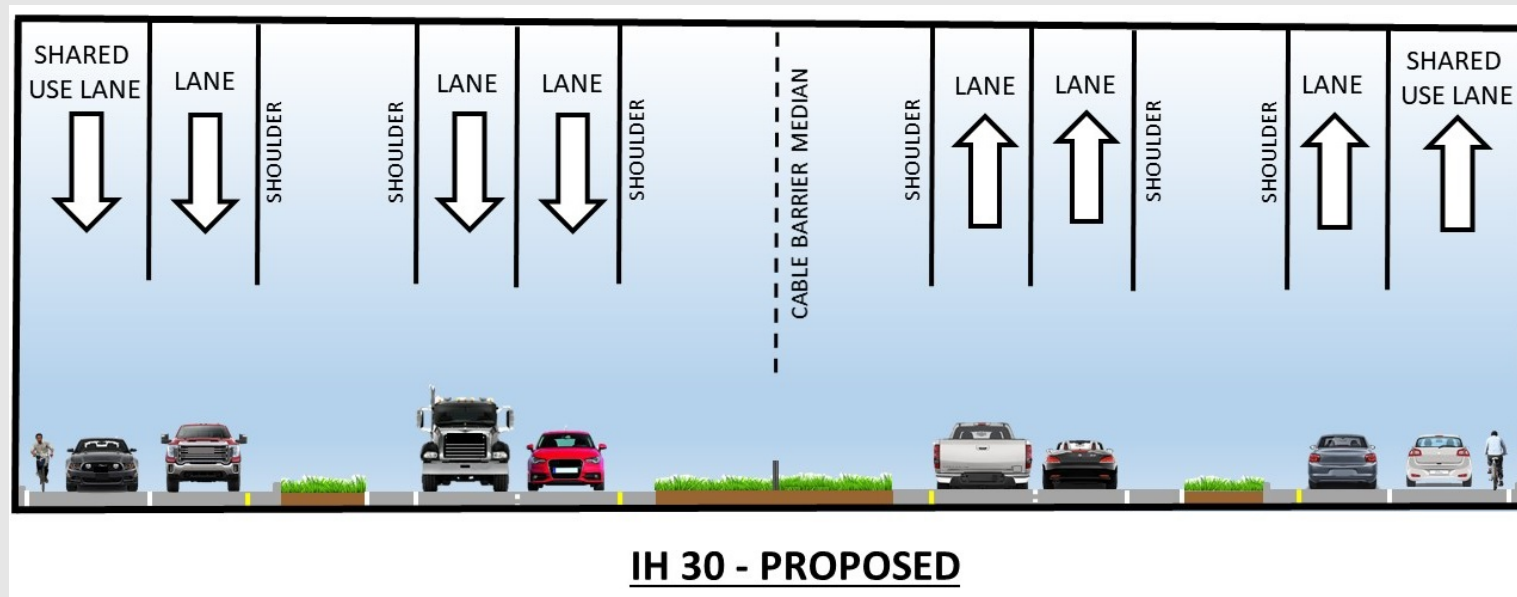
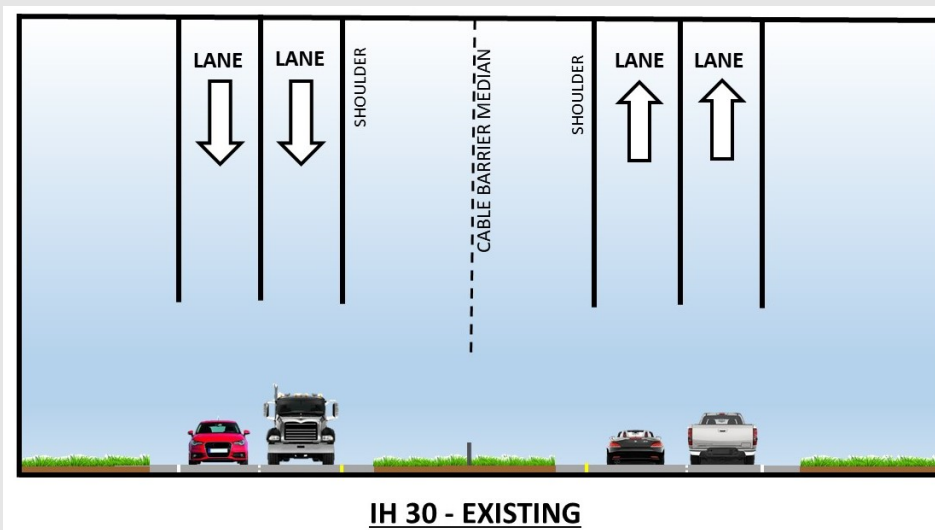



## New Boston – Bowie County



### 2019 Transportation Alternative (TA) Project New Boston SRTS/Downtown Sidewalks Project Sponsor: City of New Boston

**CSJ:** 0919-19-083

**Highway:** Various

**County:** Bowie

**Limits:** Fr: North & South Elm Street To:  
Front Street, W Lion Drive and Ellis Street

**Description of Work:** Construct sidewalks along South Elm Street, North Elm Street, West Lion Drive, Northeast Front Street, & North Ellis Street to include accessible curb ramps, pedestrian crossings, & a pedestrian bridge

**Project Length:** 0.95 mile

**Estimated Project Letting:** June 2022

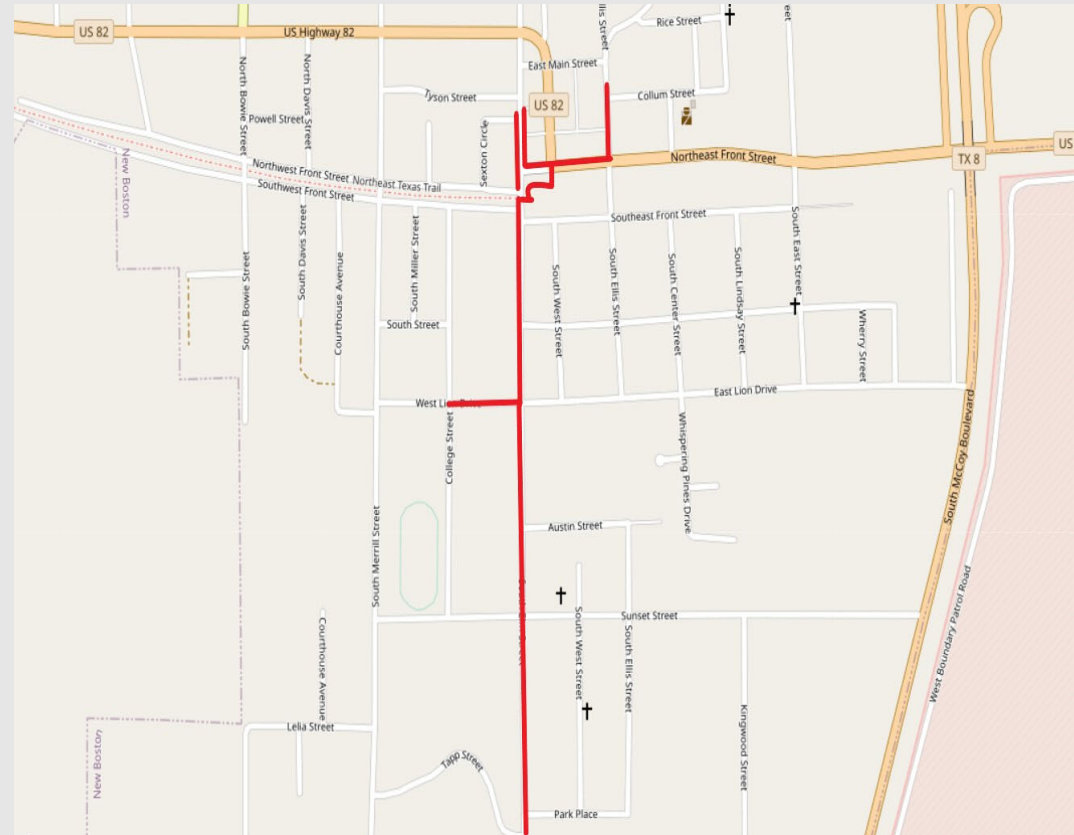

# Construct a Shared Use Path On Cider Lane – Harrison County



2019 Transportation Alternative (TA) Project  
Hallsville SUP Improvements  
Project Sponsor: City of Hallsville

CSJ: 0919-03-064

City Street: On Cider Lane

County: Harrison

Limits: Fr: US 80 To: Cal Young Rd

Description of Work: Construct a Shared  
Use Path

Project Length: 0.37 mile

Estimated Project Letting: July 2022



## US 82 Improvement Project (Includes 3 Sections)– Bowie County



CSJ: 0046-03-038, 0046-04-061, 0046-04-062, 0046-04-063

Highway: US 82

Limits: Includes 3 Sections

From: 0.1 mile west of US 259

To: 0.3 mile south of I-30

Description of Work: The following slide describes the type of work and the individual limits.

Estimated Letting Date: September 2024

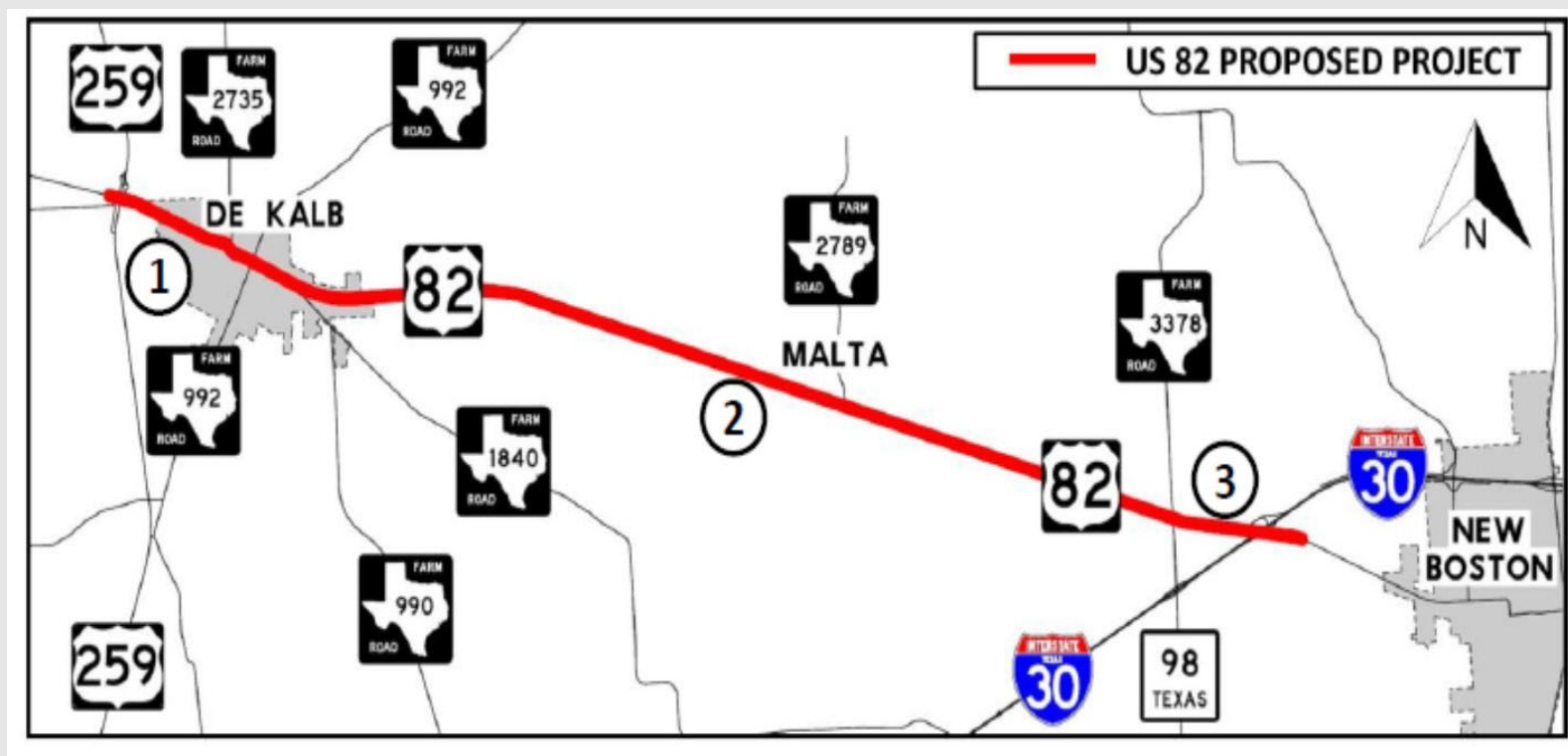





### Proposed Project Objective

- This project seeks to improve mobility and safety along this section of the US 82 corridor.

### Proposed Project Improvements

- ① **US 82 De Kalb Section** includes widening, reconstruction, and realignment. The proposed roadway section will consist of one 12-foot travel lane in each direction, one 14-foot shared use lane in each direction to accommodate bicycles, a continuous center left turn lane, and sidewalks for pedestrians. A drainage design featuring a new storm drain system with inlets will also be installed.
- ② **US 82 Middle Section** includes widening only. The proposed roadway section will consist of two 12-foot travel lanes in each direction, a shoulder in each direction, and a continuous center left turn lane. The drainage in this section will be accommodated by open ditches.
- ③ **US 82 at I-30 Section** includes widening, reconstruction, and realignment. The proposed roadway section will consist of two 12-foot travel lanes in each direction, a shoulder in each direction, and a continuous center left turn lane. The drainage in this section will be accommodated by open ditches.



# US 82 Improvement Projects Existing & Proposed Typical Sections



## ① US 82 De Kalb Section – From 0.1 mile west of US 259 to FM 1840

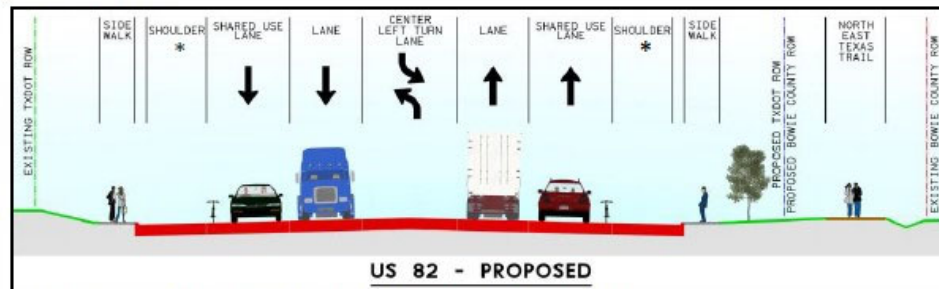
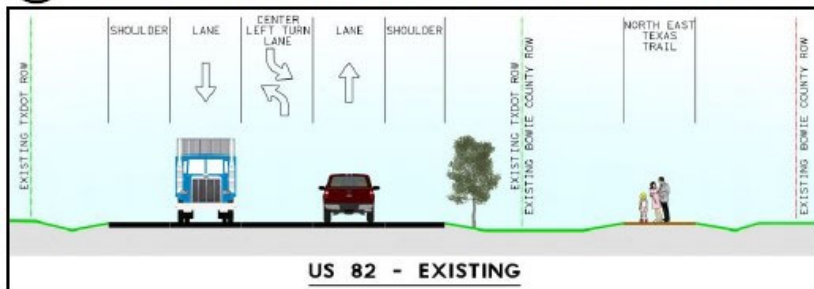

\* Proposed 10-foot shoulder only from FM 2735 to Center St.

## ② US 82 Middle Section – From FM 1840 to SH 98

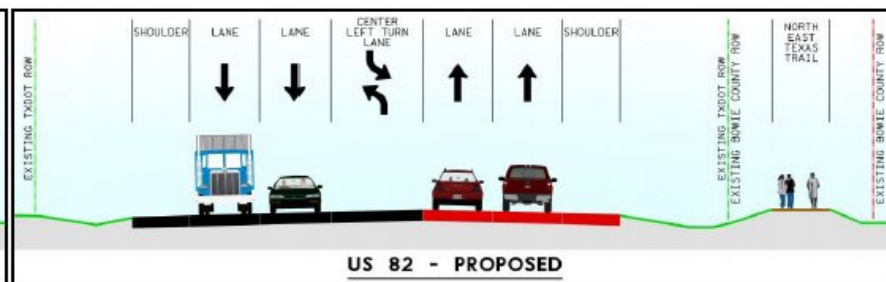
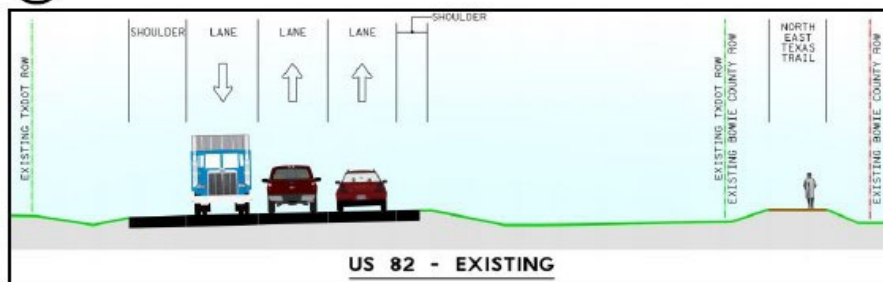

## ③ US 82 at I-30 Section – From SH 98 to 0.3 mile east of I-30

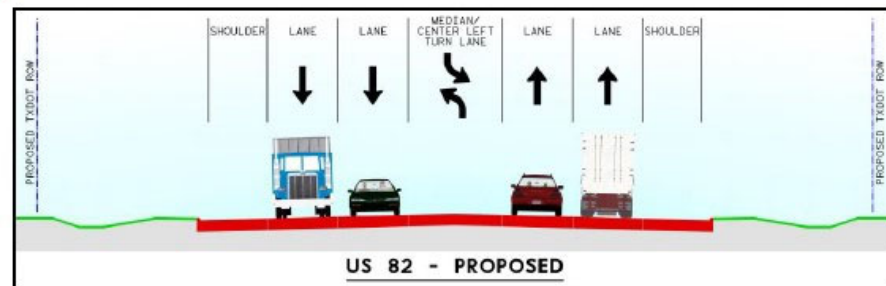
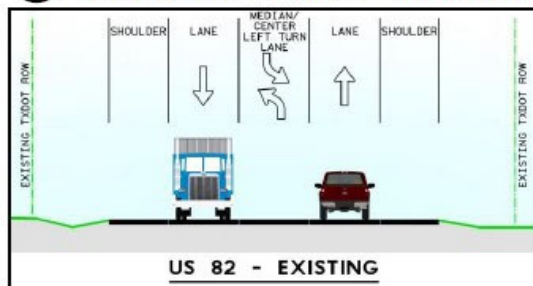

## US 82 West Widening Project – Bowie County



CSJ: 0046-03-040

Highway: US 82 West

Limits: From: Red River County Line

To: 0.1 Mi. W of US 259

County: Bowie

Description of Work: Widening existing 2-lane highway to a 4-lane divided highway with a paved median, and 10' shoulders to accommodate cyclists

Estimated Letting Date: September 2025

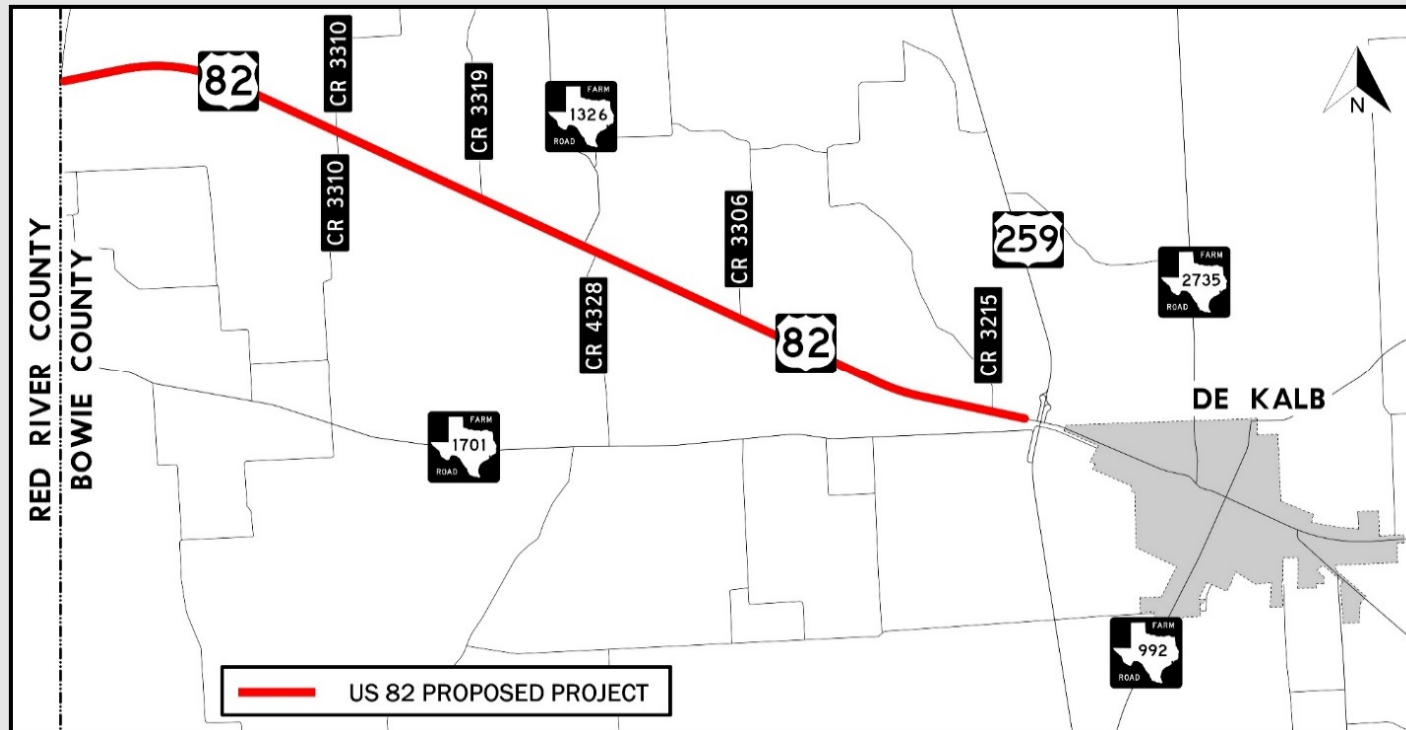



# US 82 West - Existing & Proposed Typical Sections

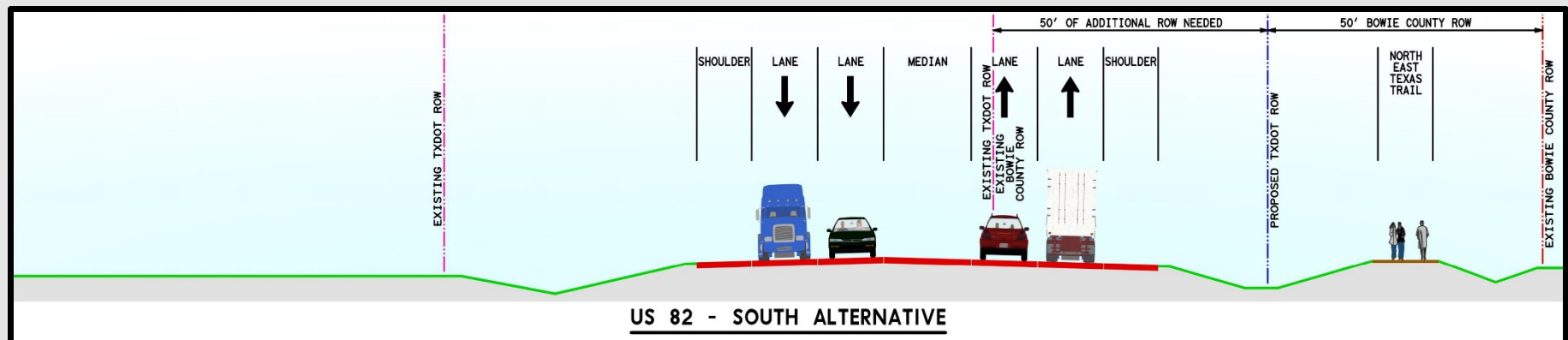
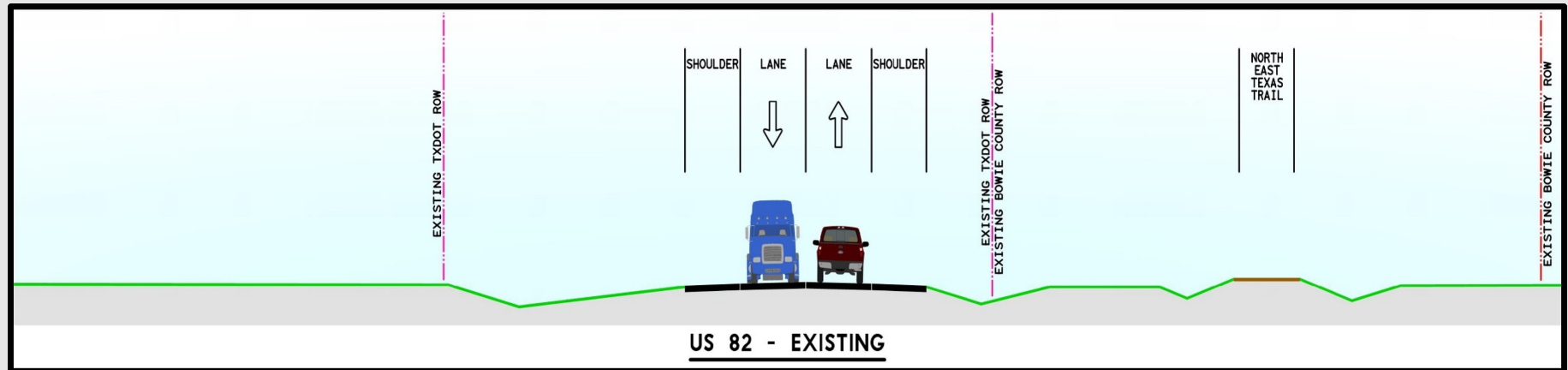

# US 82 & FM 989 Widening and Reconstruction Project – Bowie County



CSJ: 0046-06-040

Highway: US 82 Section

Limits: From: 0.9 mile west of FM 989 in Nash

To: I-369 (US 59) West Frontage Road

Within: Texarkana Metropolitan Planning Organization (MPO) Boundary

County: Bowie

Description of Work: Widen existing 2-lane highway to a 4-lane divided highway.

Dedicated bike lanes and sidewalks

Estimated Letting Date: January 2031

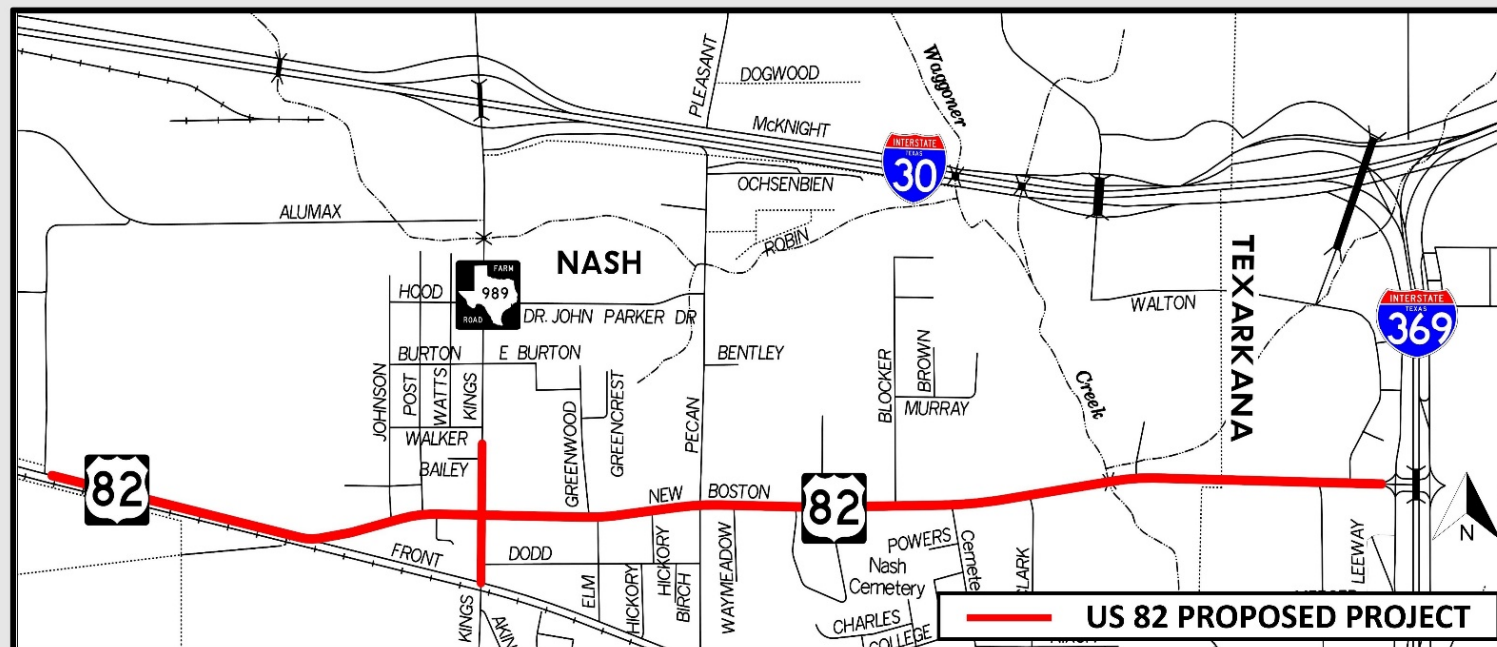

# US 82 Existing and Proposed Typical Sections

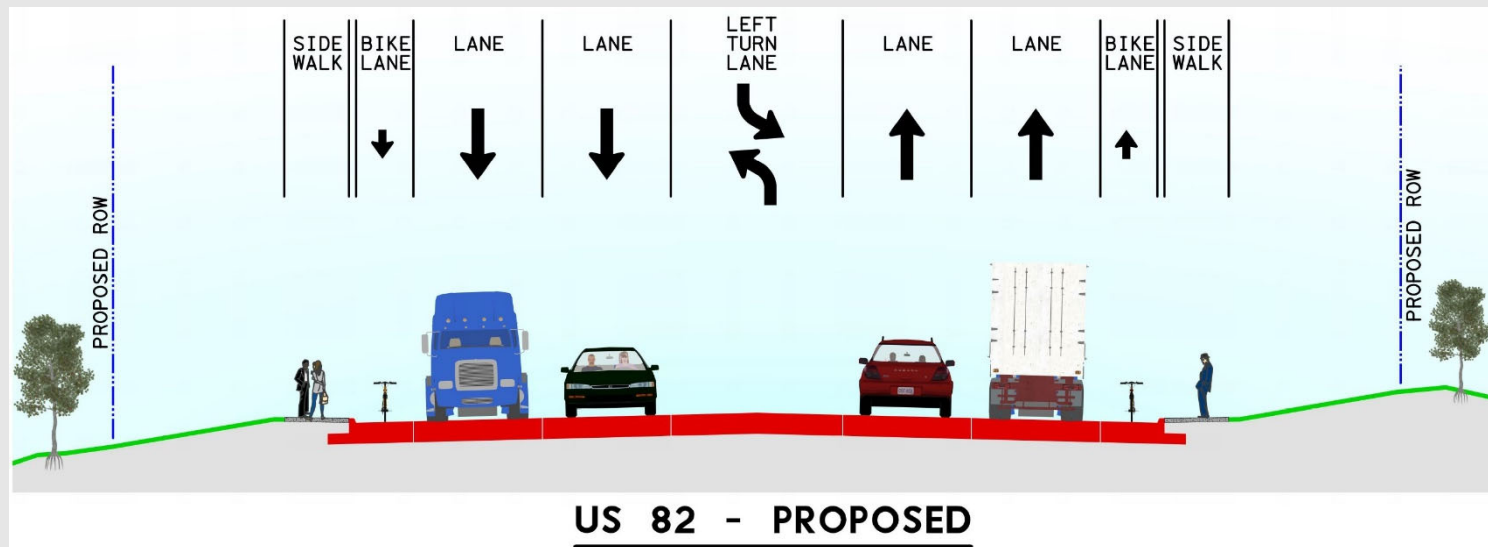
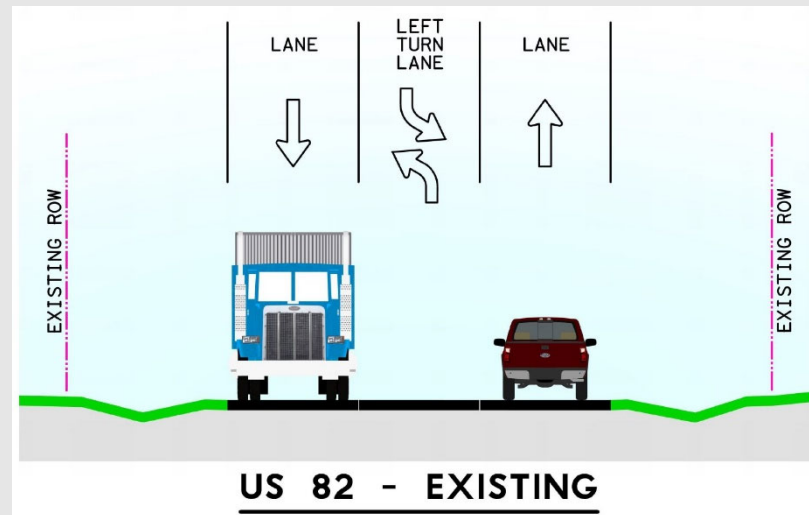

# FM 989 Widening and Reconstruction Project – Bowie County



CSJ: 1231-01-052

Highway: FM 989

Limits: From: I-30 South Frontage Road

To: 0.1 Mi North of US 82

Within: Texarkana Metropolitan Planning Organization (MPO) Boundary

Description of Work: Widen FM 989 from a 4-lane undivided highway to a 4-lane divided highway.

Dedicated bike lanes and sidewalks

Estimated Letting Date: January 2031

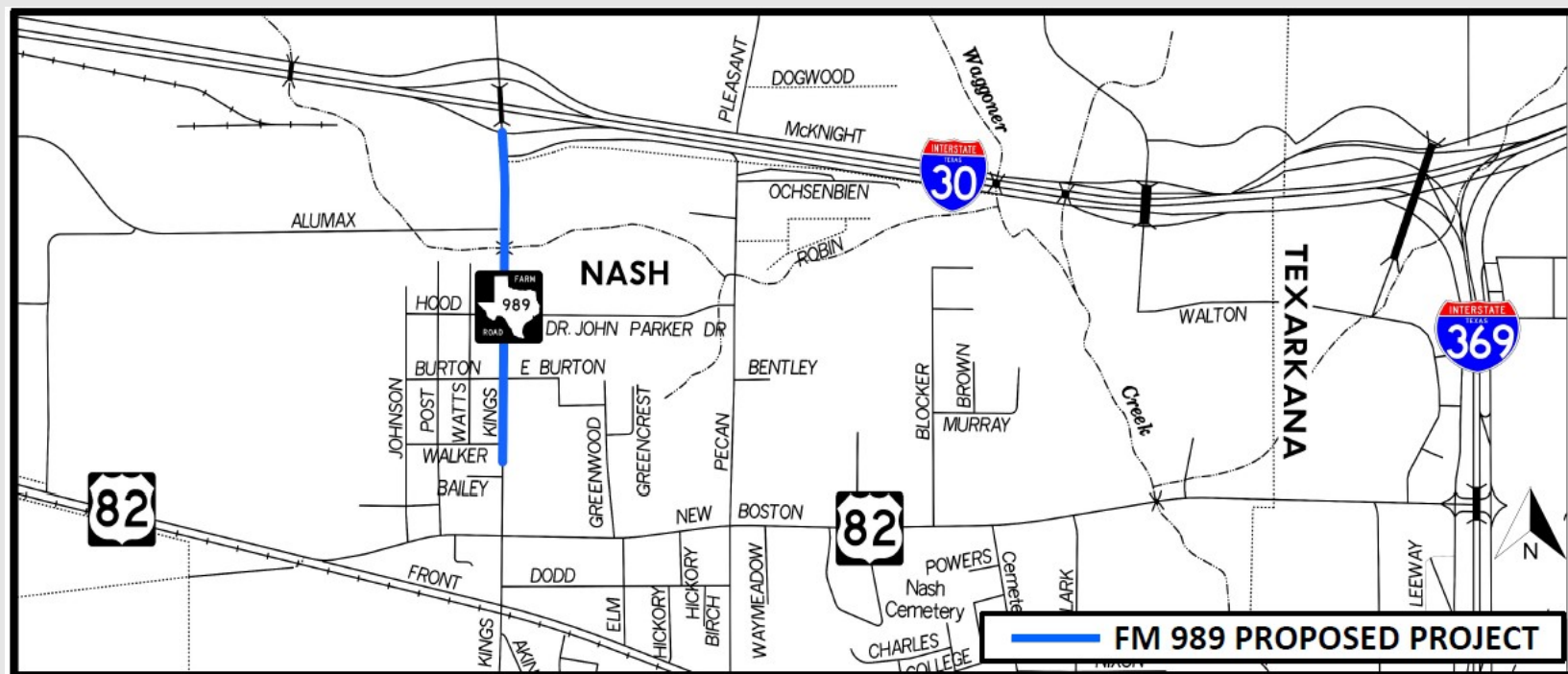



# FM 989 Existing and Proposed Typical Sections

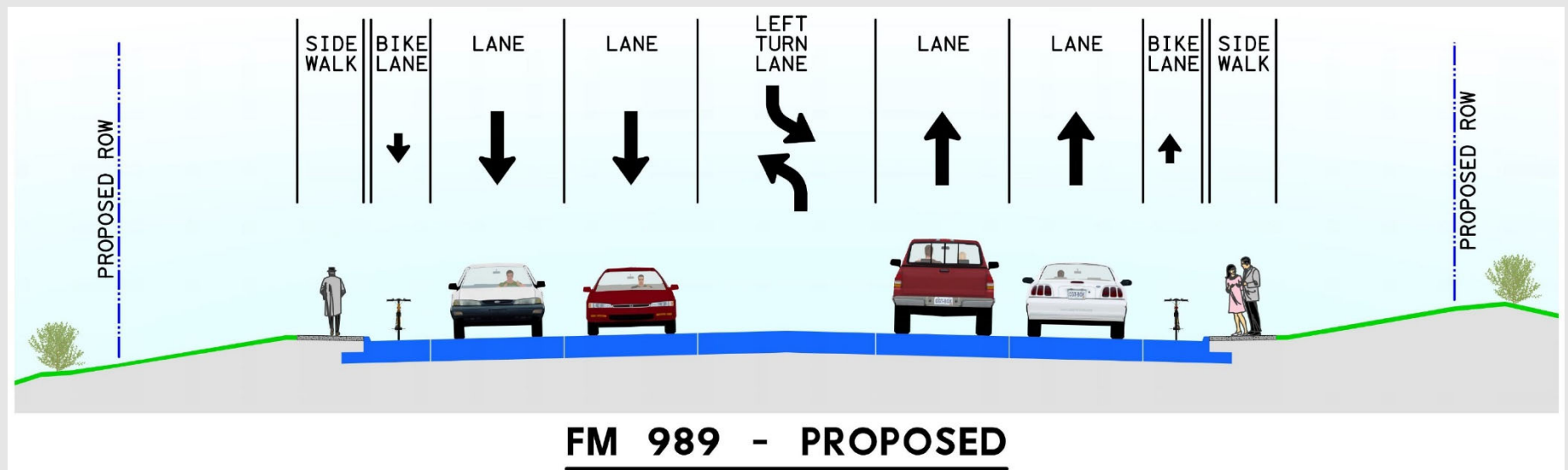
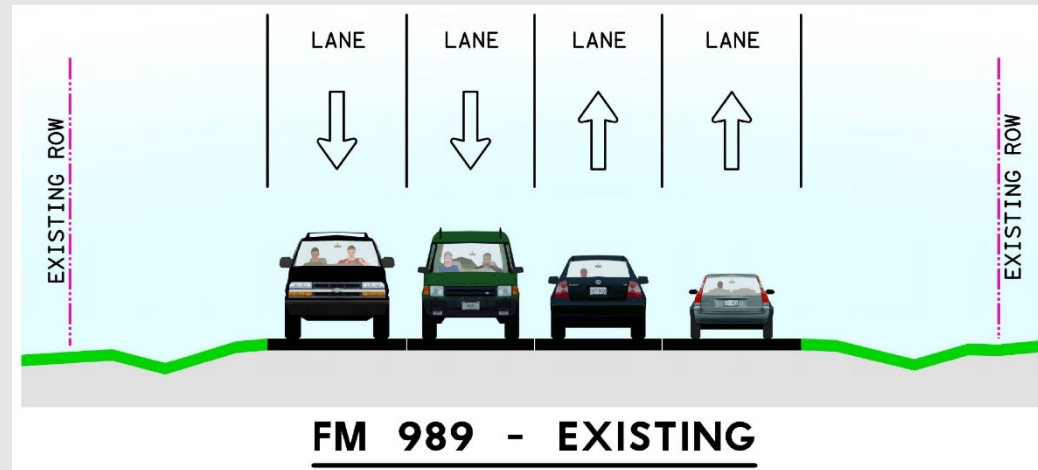

# Construct Sidewalks and Bicycle Lanes along College Avenue – Bowie County



## 2019 Transportation Alternatives (TA) Project College Avenue Bicycle & Pedestrian Improvements Project Sponsor: City of Texarkana Project Within: Texarkana (MPO) Boundary

**City Street:** College Avenue

**Limits:** From: Robison Rd.

To: US 71 (Stateline Avenue)

**Description of Work:** Construct sidewalks and bicycle lanes along both sides of College Avenue

**Limits:** At SL 14 (Texas Boulevard)

**Description of Work:** Bicycle and pedestrian signalization improvements

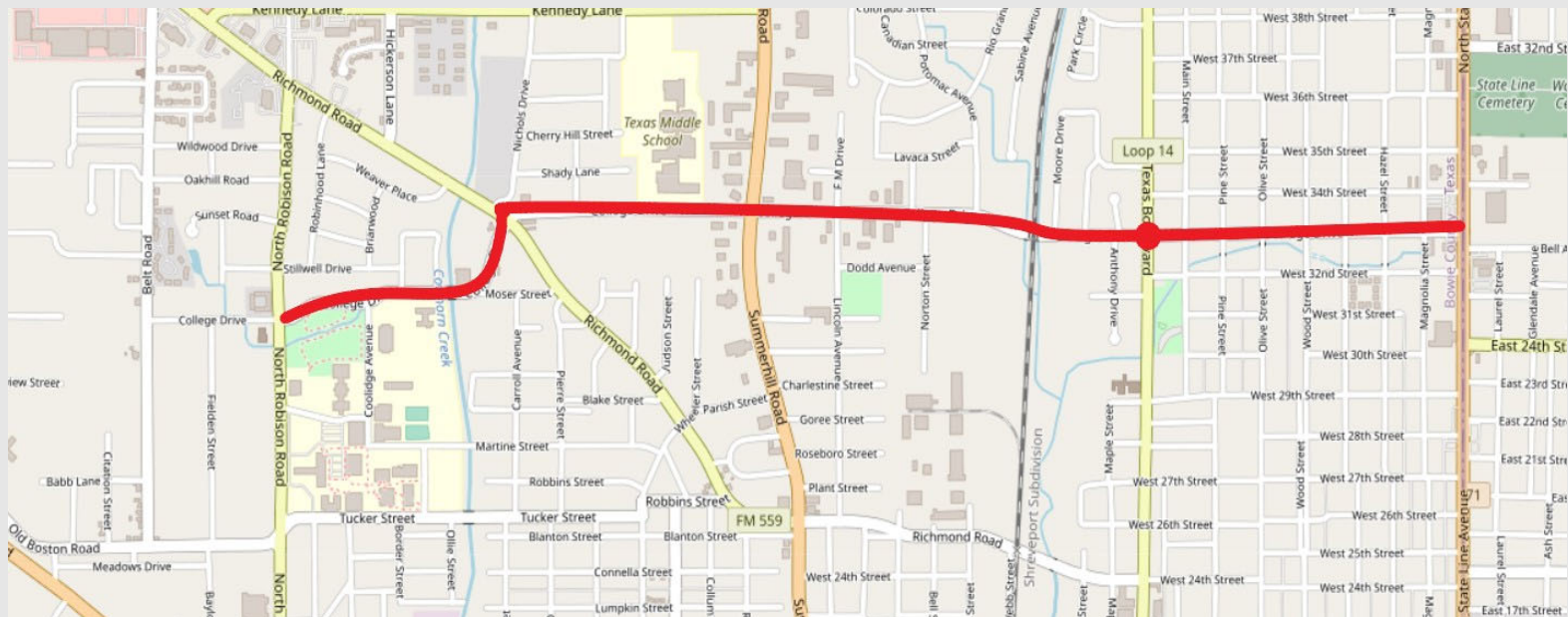

# Construct Sidewalks on North Robison Rd. – Bowie County



## 2019 Transportation Alternatives (TA) Project N. Robison Rd. Pedestrian Improvements Project Within: Texarkana MPO Boundary

**City Street:** North Robison Rd.

**Limits: From:** Bright St.

**To:** Richmond Rd.

### Description of Work:

Construct sidewalks along both sides of North Robison Rd. The proposed improvements would include crosswalks and improvements to multiple existing signals allowing pedestrians to safely cross heavily trafficked roadways.

As part of this project, additional improvements will include sidewalks along a section of West 15<sup>th</sup> St. and Milam St. The next slide will include the limits and a map of these sections.

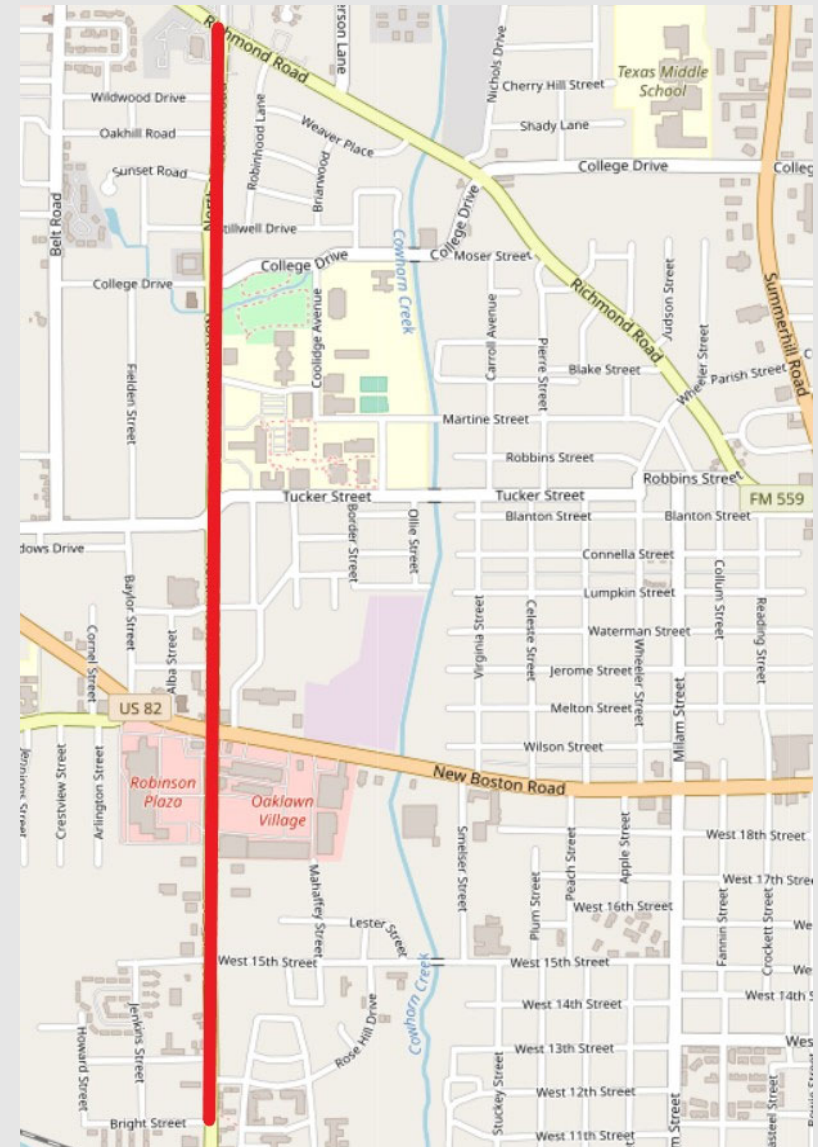

## Construct Sidewalks Along West 15<sup>th</sup> St. & Milam St. – Bowie County



**City Street:** West 15<sup>th</sup> St.  
**Limits:** From: N. Robison Rd.  
To: Theron Jones School

**Description of Work:** Construct Sidewalks

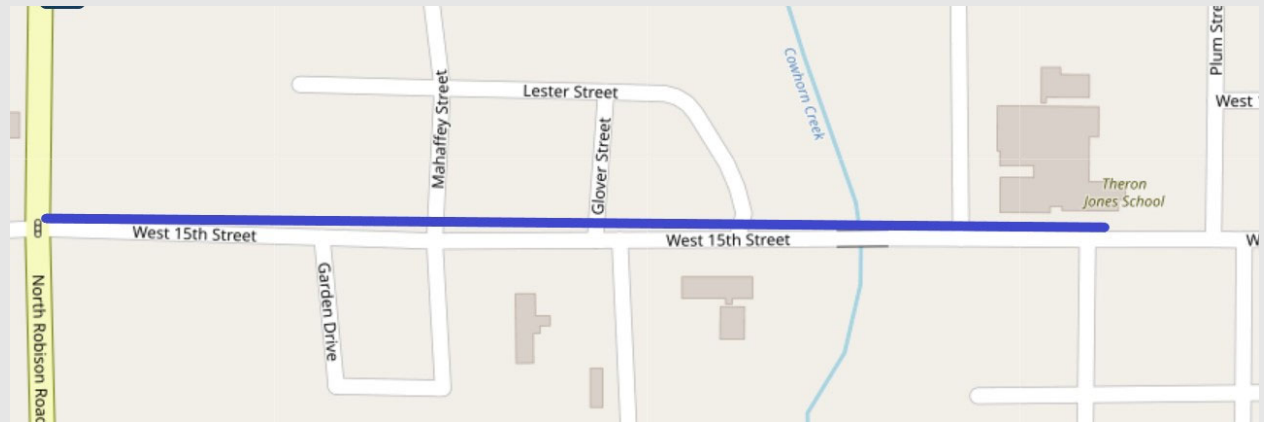

**City Street:** Milam St.  
**Limits:** From: West 15<sup>th</sup> St.  
To: West 13<sup>th</sup> St.

**Description of Work:** Construct Sidewalks







- Atlanta District Listing of projects letting - May 2021-August 2022
- Atlanta District map with shoulders 4' and greater
- Notice of Public Meeting
- Display Ad Placed in General Circulation Newspapers
- Comment Form
- Atlanta District 2021 Virtual Annual Bicycle Meeting Presentation
- Statewide Bicycle & Pedestrian Program Presentation



## How to provide comments:

### 1. Mail a comment to:

Texas Department of Transportation  
Atlanta District  
Attn: Terri McCasland  
701 E. Main St.  
Atlanta, TX 75551

### 2. Or e-mail a comment to:

[Terri.McCasland@txdot.gov](mailto:Terri.McCasland@txdot.gov)

Remember to submit or postmark your comments on or before Wednesday, July 14, 2021 to be included in the official summary of this meeting